Church Services

MEMORIAL METHODIST
Virginia Avenue & Court St.
Rev. Alfred Eastman
Church School - 9:45 a.m.
C.S.Supt. - Ben Wheeler
Worship - 11 a.m.
Methodist Youth Fellowship – 6:15 p.m.
Worship - 7:30 p.m.
TUESDAY –
Sanctuary Choir - 7:30 p.m

PROVIDENCE BAPTIST
Red House, Va.
Sunday School – 10 a.m.
Preaching – 11 a.m.–2nd Sunday
Preaching –7:30 p.m.–4th Sunday

ST. ANNE'S EPISCOPAL
Oakleigh Avenue
Rev. William M. Latta, Vicar
The Feast of Christ the King
9:30 –Morning Prayer & Sermon
(Pre-school Nursery)

RED OAK BAPTIST
Oakville, Virginia
Rev. G. Edward Hughes,Pastor
Sunday – 9:45 a.m.
Robert Lucado –Director
Training Union – 6:30 p.m.
Bill Williamson–Director
Evening Service –7:30 p.m.
October 28 –Prayer Service –7:30 p.m.

ADVENTIST CHURCH
Sabboth School 9:45 a. m.
Worship Service 11:00 a. m.
Adventist Church
Rufus B. McDannell, Pastor.
Sabboth School Lession No. 3 for October 17, 1970. Subject: How Adventist Became Health-Minded. The story of how Adventists became health - minded is a remarkable account of providential leading through the gift of prophecy. The church came to accept and advocate the principles of healthful living at a time when most of the world was in gross ignorance on the subject. The late Dr. Clive McCoy wrote in the Review and Herald of February 12, 1959: "Health has been a matter of little individual concern to most people in our nation during its whole history. Among the 170 million people in America today (1958) there are probably not more than 10 million who are willing to devote substantial thought and self-dicipline to maintain healthy bodies. Only after they have lost their health are most people willing to give any attention to the cure of their bodies."
Lesson Outlines,- 1. Advent Movement in Prophecy Rev. 14; 12. 2. Prophecy in the Adventist Movement, Joe. 2:28,29. 3. Prophetic Guidance in Healthful Living. 4. The 1863 Health Vision. 5. Early Adventist Vital Statistics. 6. Health Teaching In The Church.
The Prophecy of Rev. 14:6-12, also Isa. 58:12-14 calls upon all to keep God's Commandments and without obedience to God's commandments, no worship can be pleasing to God without keeping His commandments for "Obedience" accompanies "the faith of Jesus" Rev. 1r:12. It is indeed a timely message for Isaih speaking of the last days writes: "The earth lies polluted under its inhabitants; for they have transgressed the laws, violated the statues, broken the everlasting covenant. Therefore a curse devours the earth, and its inhabitants suffer for their guilt." Isaiah 24:5,6 RSV. Please read Rev. 14:6-14 carefully. In these verses, "The Advent Movement is described prophetically along with the unique threefold messages represent the remnant

with the unique threefold message it proclaims. The Angelic messages represent the remnant people engaged in preaching and teaching the everlasting gospel in the setting of the judgement-hour" with a loud voice" the "present truth" is given on an international scale, timely and pertinent to the needs of men in the last days. The work is preparatory. Christ is coming again as the long - awaited King, also read Joel's message chapter 2:28-32. More than anything texts the pioneers of the Advent Movement referred to these for support of the gift of prophecy in the remnant church. The Pioneers also found support in the New Testament for the spirit of prophecy writings. See Rev. 19:10, also 1 Cor. 1:4-8. John the revelater pictures a latter-day reformation movement in these words. "Here is the patience of the saints: here are they that keep the commandments of God and the faith of Jesus". Rev. 14:12.

BIBLE BAPTIST CHURCH
Sunday School - 10 a.m.
Morning Worship - 11 a.m.
Youth Meeting - 6:45 p.m.
Choir Practice - 7 p.m.
Evening Service - 7:30 p.m.
WEDNESDAY –
Prayer Meeting – 7:30 p.m.

LIBERTY BAPTIST
Dr. Thomas D. Lea, Pastor
Appomattox, Virginia
ORDER OF SERVICES –
SUNDAY –
Sunday School - 9:45 a.m.
Morning Worship - 11 a.m.
Training Union - 6:30 p.m.
Evening Worship - 7:30 p.m.
WEDNESDAY –
Prayer Meeting - 7:30 p.m.

REEDY SPRINGS BAPTIST
Sunday School – 10 a.m.
Preaching –11 a.m. 1st Sunday
Preaching –7:30 p.m.–3rd Sunday

PRESBYTERIAN CHURCHES
M. G. Stimpson, Pastor
APPOMATTOX C.H. –
Sunday School – 10 a.m.
Morning Worship – 11 a.m
Message: "Who else has so much?"
MONDAY:
Choir – 7 p.m.
Prayer – 8 p.m.
WALKER'S –
Morning Worship – 9:45 a.m.
Sunday School – 10:45 a.m.
STONEWALL –
Sunday School – 9:45 a.m.
APPOMATTOX PRESBYTERY will meet this Saturday at 10 a.m. at the Westminster Presbyterian Church in Lynchburg. Dr. John Hinchcliff, who is living in Pamplin and supplying the Presbyterian Churches there and is professor at Hampden-Sydney College, will be examined by Presbytery for ordination to the Gospel ministry.

Seventy Attend College Night

"Very informative and helpful", "Weneeded more time"., "Too crowded"., "Well organized and impressive".

These remarks were taken from a recent survey conducted by the Guidance Department at Appomattox County High School of Juniors and Seniors who attended "College Night" at E.C. Glass on October 12 in Lynchburg, Va. Approximately 70 ACHS students visited with college representatives of their choice during the two hour program. We were very pleased that several parents attended and responded favorably as indicated by the survey.

Students were asked for their reactions to the sessions of the various colleges, and several points of constructive criticism were received as well as praise for their presentations. Students requested organization to allow for longer sessions, opportunity to visit more groups, more filmstrip presentations, and the use of student representatives to represent another aspect of college life. The consensus indicated that students felt the 11th grade was the most appropriate gradelevel for "College Night"; however several suggested that the 10th grade should be included for another year.

The Guidance Department solicits ideas and suggestions for improvement of our participation in this program for next year.

STONEWALL

"For every man shall wear his own burdens." Gal. 6:5
Mrs. Elsie Caldwell, Mr. and Mrs. Bob Harris were Sunday dinner guests of Mr. and Mrs. Jack Caldwell.
Mr. and Mrs. Lawrence Wheeler, Mr. and Mrs. H. B. Jones and family were Sunday guests of Mr. and Mrs. I. B. Wheeler.
Friday Mr. and Mrs. I. B. Wheeler visited her brother in Lynchburg and helped celebrate the birthday of Mrs. Josh Alvis. Hope she may have many more and we will be there to all of them.
Mrs. Lyle Gilbert and Mrs.

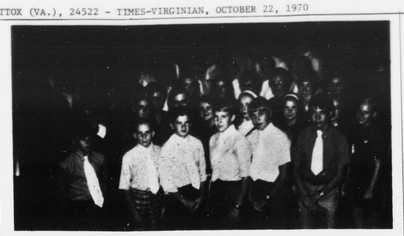

Youth Choir To Sing In Evergreen

A Youth Choir of Troy, Va. will be in charge of the worship service Sunday evening at 7 p.m. at Evergreen Baptist Church. Choir members give testimonies in addition to their singing. Cecil and Linda Wooldridge (formerly of this county) are associated with the Troy church and will be with the group. The Rev. Vergil Hudson is church pastor.

Eugene Cyrus were visitors in Lynchburg Saturday.
Mrs. Nellie Krause and Mr. Roy Spindler were in town Friday.
Mr. and Mrs. Ken Smith and daughters, Mr. Michael Walton were dinner guests of Mrs. Ruby Carson Sunday.
Mrs. Ruby Carson will move to Lynchburg to live with her daughter, Mrs. Ken Smith, very soon.

Mrs. John Alvis, Jr. visited her mother, Mrs. Matthews, of Orange, who is a patient at The University Hospital in Charlottesville, on last Saturday. We wish for her a quick recovery.
Mrs. Helen Stratton is spending the week with her brother, Hubert Scruggs.
Mrs. Hubert Scruggs is visiting her daughter, Mrs. Frances Chenault at Norfolk this week.

Miss Smith's 4-H

The 4 H Club met on Oct. 9, 1970 at the Appomattox Primary School in Miss Smith's class. We elected officers. President was June Harris, Vice-President, Dennis Page, Secretary and Treasury, Jerry Woods, Reporter, Jeff Ferguson. Songleaders were Tom Austin and Nadine Fleshman.
After that we discussed a few things about the officers. Then the meeting was adjourned. Reporter, Jeff Ferguson

DIAL GOOD NEWS

Ruritans Hear Claude A

Oakville Ruritans held their regular meeting on October 16, at the Oakville School. One item of business reported was that the club assisted the Beasley family by collecting $1,286.06 on October 6. Another item of business involved making plans for a pancake supper on Saturday, October 14. New officers elected for 1971 included: John Wright, President; William O'Brien, Vice President; Tommy Wright, Secretary; O. W. Martin, Jr., Treasurer; Sam Wright, Reporter, and Bill Williamson, Director. The program consisted of a talk by Representative Claude Added. The speaker, above accepting thanks from James A. Hobbs, President, gave a very interesting talk and encouraged everyone to attend his convection on November 3 concerning the new revision.

DIAL GOOD NEWS

Thursday
OCTOBER
22
HIXBURG-HOLLYWOOD
Hixburg – Hollywood –WATCH OUT! It's too early for spooks . . . but the RIGHT TIME for the Rescue Squad to come calling for your dimes and dollars to buy a new ambulance. Neighbors are going to help the Squad collect the money . . . and every penny will go to buy a $12,500 ambulance to be on stand-by for YOUR emergency needs. The drive is going VERY WELL. – They're counting on Hixburg and Hollywood to make headlines in all - time generosity.

$1919*

Pinto~ the new little carefree car. Only at your Ford Dealer's.

Only $1919? Yeah, and only at your Ford Dealer's. Ask him. He'll give you all the reasons why a new Pinto's easy to own. $1919 says a lot. But more, Pinto averaged over 25 miles on a gallon in simulated city/suburban driving. You'll drive across America (and back!) without an oil change. The steering gear is lubricated for life. You get power aplenty . . . 75 Pinto horses. If you demand more, 100, optional. There's a wider tread for road stability. Inside, 6 inches more shoulder room than the leading import. So go carefree in a Pinto. Go to your Ford Dealer's.

*Manufacturer's suggested retail price. White sidewalls, $30; accent option, $60. Dealer preparation charges, if any, transportation charges, state and local taxes not included.

LAWSON FORD, INC
Route 460 West Virginia Dealer Lic. # 26 Appomattox

Store Hours
Monday thru Saturday
8 A.M. to 9 P.M.
Open 6 Nights A Week
KINGS SUPERMARKET
DOUBLE S & H GREEN STAMPS EVERY TUESDAY

KING'S THE UNDERPRICER HAS DONE IT AGAIN - DOUBLE S & H GREEN STAMPS EVERY TUESDAY-PLUS RED CARPET SERVICE
KING DRINKS 15 Assorted Flavors 16 OZ. BOTTLES No Deposit No Return $1
BREAD KING'S – 1 LB. 14 OZ. LOAF 4 LOAVES

Return Mr. Abbitt

...now and November third voters ...Fourth District must decide who they ...represented them in Congress for ...the years. They have three candi... ...from which to choose, the incumbent ...Mr. Abbitt, Republican James ...and Independent Ben Ragsdale. All ...have been out seeking suppo..., each ...to convince you that they are best ...to serve. The Courier-Record en... ...Mr. Abbitt for re-election and urges ...conservative-minded voters to join ...behind Mr. Abbitt to Congress where ...served the people in his district with ...honesty and fairness for the past ...

...who have followed the editorial ...of this newspaper are aware that the ...Record does not follow party labels ...and lends its support to the candi... ...which it feels can best do the job ...to represent the people. Republicans ...and Conservatives know this ...paper will not hesitate to cross political ...lines and has in fact supported candi... ...of all three parties during various ...campaigns. Again, in this election, ...the man which we support, not the ...party it is the man who will be repre... ...the Fourth District. The parties, ...they are the Fourth District, have a way ...disappearing after elections. They rise ...from their drums a few weeks before ...elections and then sink back into oblivion, ...to a blessing. In the years between ...there it is the elected representative ...who is practically alone, at - ...work in the business in Congress, taking ...care of the thousands of requests from ...constituents, speaking before organiza... ...keeping up with what is going on in ...Congress and most important, knowing ...what is what about legislation and ...in what way. Watt Abbitt has been ...doing this for 22 years and his record ...speaks for itself.

...There was a time when we were irked ...by Mr. Abbitt. We did not like the idea ...of the chairman of the Virginia Demo... ...Party at a time when men like Lyn... ...Johnson made the word Democrat sound ...dirty and especially had cuss word. ...We wanted to see him drop the Democratic ...label and walk out, but that would have been ...suicide at the time. Mr. Abbitt, by ...staying and holding to his chairmanship, ...was able to prevent radical liberals from gaining control, and one must admire the beautiful footwork by Mr. Abbitt and his conservative supports when they beat the liberals last spring by nominating by convention rather than by the old customary primary. Mr. Abbitt showed he knows how to in-fight when it becomes necessary. The liberals have been screaming ever since, much to our delight.

Mr. Ragsdale represents this liberal element, and has aligned himself with Negro leaders like S. W.Tucker of Emporia and left-wingers such as Dr. C. Gordon Moss, is not talking our language. Mr. Helms is a likable person and probably as good a candidate as the Republican Party could find to oppose Mr. Abbitt. However, we see nothing to be gained by sending either Mr. Ragsdale or Mr. Helms to replace Mr. Abbitt in Congress. One must always remember that in politics it is always the party out of office that is trying to get in. For many years the Republican would not field a candidate against Mr. Abbitt, mostly because they were satisfied with his service, but also because they knew they didn't have a chance to defeat him. Now, with a Republican governor in Richmond the GOP is pushing to get their men elected anywhere they can. This is understandable but if not sufficient reason to support Mr. Helms over Mr. Abbitt.

Mr. Abbitt's record in Congress is enough to warrant the support of the conservative-minded voters in the Fourth District. Check his voting record as far back as you like and it is doubtful that you will find a time he hasn't voted your sentiments on legislation before the House. He has been cited time and again for his stand on vital issues and has not been afraid to speak out against those things which he felt would not benefit this nation. He has been a friend to his people back home in his district. His prompt response to communications from constituents has won him much praise. During his 22 years in Washington he has had opportunity to help thousands of individuals, and he has not hesitated. He has spoken to and visited in every nook and cranny of his district, making government something you can feel. He's Watt Abbitt, our Congressman, someone you can talk with, work with, and someone who has earned the support of Fourth District voters by his excellent record in Washington.

...y Music Festival Nov.13

...Country Music en... ...be here with ...the same old songs ...day-out, the Appo... ...County Jaycees, under ...leadership of ...Bryson, have ...plans for you.
...night, Nov. 13, 19... ...in the Appomattox ...School Auditorium, ...Appomattox County Jaycees ...their annual "Country Music Festival." The festival, as in the past, will be composed of talent from Appomattox County and surrounding areas.

For those bands that have not registered yet, please pick up your entry forms at the Times-Virginian office on Court St. in Appomattox or fill out the handy form found in this newspaper and mail it back to Robert Earl Pankey, Rt. 3, Appomattox, before Nov. 7, 1970.

The fabulous and dynamic Jody Rainwater of WSVS, Crewe, will be Master of Ceremonies. Special attraction will be the Blue Ribbon Boys–Robert Wooten and his group.

So, for those of you who like country music and also for those of you who don't, come on out on Friday night, Nov. 13, 1970, at 7 p.m. for the biggest and best "Country Music Festival" that the Jaycees have ever offered to the public of Appomattox County.

Admission costs will be $1.00 for adults and 50¢ for children. All proceeds will go to sponsor the Jaycee's annual Christmas Shopping Tour.

REGISTRATION

...TOX JAYCEE ANNUAL COUNTRY MUSIC SHOW ...County High School Auditorium–Nov. 13, 1970–

...Band or Participant:

...Group: --------
...Band Buff Band as accompaniment: Yes ----No____
...: $25 Second Prize: $15 Third Prize: $10
...Registration Form No later than Nov. 7, 1970
...R E. PANKEY
...3, APPOMATTOX, VA. 24522
...Name, Address, and Telephone Number of one member of the Band

GROVE 6073

Grove 6073 will not visit Altavista on Oct. 26 as originally planned but instead will hold a meeting at the WOW Bldg.

Faith Quartet Coming Oct. 31

The Faith Quartet, heard here last year, is returning to Appomattox for another concert Saturday, Oct. 31 at 7:30 p.m. at the Woodmen of the World building, Appomattox. Church goers and all who enjoy gospel music are invited to attend to hear the Faith Quartet and the Churchmen Quartet, unusually good singing and an enjoyable evening for everyone!

HOLLYWOOD

Mrs. Velma Markham and son, Tommie, and Mrs. Annie Covington, of South Boston, visited Rev. and Mrs. Otis Smith Sunday afternoon.
Mr. and Mrs. Rufus Wingfield and son, Kenneth of Roanoke, spent the week end with Mr. and Mrs. Walter Wingfield and family.
Mrs. Elkin Hamilton recently visited her sister, Mrs. Virgie Beasley. Visitors of Mrs. Beasley Sunday afternoon were Mrs. Grover Beasley, Jr. and Tye, Mrs. Eva Gunter and Miss Claudia Gordon.
Mr. L. L. Webb and Miss Joyce Webb called in the homes of Mr. and Mrs. Monroe Webb, Mr. and Mrs. L. H. Watson and Mrs. Charlie Bagby Saturday afternoon.
We wish to extend our sympathy to the family of Mrs. Maggie Bryant in the loss of their loved one.
Mrs. John Hamilton and Mr. Claude Dodd, of Charlotte Court House visited Miss Maggie Branch and Mrs. C. R. Banton Monday afternoon.
Mrs. T. C. Harvey spent the week end with her daughter and family, Mr. and Mrs. Richard Carson, of Concord and Mr. and Mrs. Ralph Robinson, of Madison Heights.
Mrs. Thelma Martin of Appomattox, and Miss Bertie Webb of Concord visited Mr. and Mrs. L. L. Webb and family Saturday afternoon.
Those from Hollywood Church attending the Appomattox Association of Falling River and New Chapel Churches last week were Mr. and Mrs. David Austin, Mr. and Mrs. L. L. Webb, Miss Joyce Webb and Mr. and Mrs. R. M. Webb.
Mr. and Mrs. Henry Covington visited Mr. and Mrs. R.M. Webb and Mr. and Mrs. Edward Schampel Sunday afternoon.
Mr. and Mrs. Claude Hamlett and Brenda and Mr. Grover Beasley, Jr. were supper guests of Mrs. Virgie Beasley Sunday night, Mrs. W. H. Wingfield, Miss Julia Wingfield and Mrs. Charlie Bagby called in this home Wednesday night.
Mr. and Mrs. Waverly Gilliam and Mr. and Mrs. W. L. Turns, Jr. of Farmville, visited their sisters, Mrs. W. T. Covington and Rev. and Mrs. Otis Smith Sunday.
Private Charles Maxwell was a supper guest of Mrs. Charlie Bagby Thursday night. Others calling in this home during the week were Mr. Clem Woodall, Mr. Ricky Woodall and Chris, and Mr. and Mrs. Rufus Wingfield and Kenneth.
Mrs. W. H. Wingfield and Julia visited Mr. and Mrs. Walter Norcross and family Monday night.

THANKSGIVING DRAMA

Richmond, Va. – A Scottish directorial touch will flavor this year's "all-English" drama – scheduled for 11 a.m., November 22 at Berkeley Plantation – commemorating America's first official Thanksgiving.
Dr. Kenneth Campbell, a native of Dundee, Scotland, and the new chairman of Virginia Commonwealth University's Department of Dramatic Arts and Speech, will supervise the 60-minute presentation.
Sponsored by the Virginia Thanksgiving Festival, Inc., the event is open to the public, and tickets will be available at locations throughout the state. Last year, more than 5,000 attended the program at Berkeley, located about 25 miles east of Richmond off State Rt. 5.
The drama depicts events preceding and following arrival at Berkeley, in December, 1619, of Captain John Woodlief and a small band of English settlers. They had written instructions to give thanks and "yearly and perpetually keep holy a day of thanksgiving to Almighty God."

CLEANER Air Week Oct. 25-31

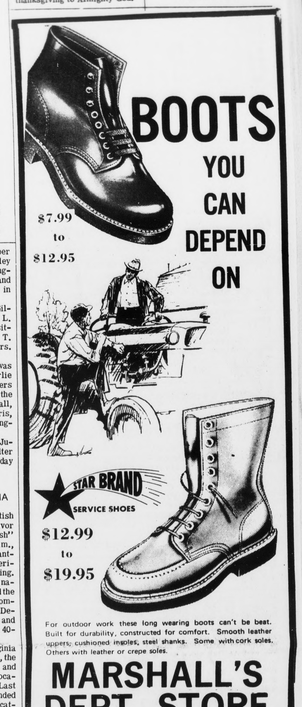

For outdoor work these long wearing boots can't be beat. Built for durability, constructed for comfort. Smooth leather uppers; cushioned insoles, steel shanks. Some with cork soles. Others with leather or crepe soles.
MARSHALL'S DEPT. STORE
APPOMATTOX, VIRGINIA.

ALTAVISTA ANTIQUE SHOW & SALE
National Guard Armory
Altavista, Va.
Tues. - Thurs. — Nov. 3, 4, & 5
11 A.M. - 9 P.M.
Featuring
32 dealers from 6 states with rare and collectable furniture, brass, pewter, silver, glassware, china, oil paintings, etc.
Admission $1.00 Home Prepared Food
Sponsored by
Altavista Junior Woman's Club

...HORN MARKETS, INC.
...460 Concord, Virginia
...ed Picnics GWAL TNEY ...lb. 37¢
...CON ARMOUR STAR lb. 73¢
...ork Loin lb. 59¢
...ananas lb. 12¢
...e Cream 1/2 Gal. 59¢
...mbia Motor Oil Qt. 25¢
...ker State Motor Oil Qt. 49¢
...n - Days a Week 'till 9 P. M.

SURE-TRAC
WIDE GLASS BELTED
SNOW TIRES

Delta THE SIGN OF QUALITY TIRES
• 20% WIDER THAN MOST SNOW TIRES
• GIVES MORE GRIP, TRACTION AND BITE-IN POWER
• CONSTRUCTED OF DYNACOR BODY AND FIBERGLASS BELTS
WIDE/GLASS BELTED
ALL WHITE WALLS
ALL BRAND NEW TIRES

SIZE	WAS	NOW	SIZE	WAS	NOW
E70–14	$53.70	$28.50	F70–15	$56.70	$29.95
F70–14	$56.70	$29.95	G70–15	$62.50	$31.95
G70–14	$62.50	$30.95	H70–15	$68.20	$32.95
H70–14	$68.20	$32.95	K70–15	$75.35	$35.00

master charge BANKAMERICARD
WEBB'S TIRE SERVICE
ROUTE 460 APPOMATTOX, VA.

You'll have a bigger slice of extra cash . . . with a Savings Account
Be sure you get your cut of the money you earn . . . save for yourself and for your future. Open a Savings Account here. Then, save steadily . . . put aside a little something every payday. Interest, compounded regularly, helps your money grow faster.
• CHECK THESE ADDITIONAL BANKING SERVICES
Savings Accounts • Bank-By-Mail • Savings Certificates • Trust Service
Mortgage Loans • Safety Deposit Boxes • Personal Loans • Money Orders
Farmers National Bank
YOUR HOME OWNED AND OPERATED BANK
APPOMATTOX, VIRGINIA
Member Federal Deposit Insurance Corporation
Member Federal Reserve System